



Are you interested in archaeology?

Would you like to be more involved in active archaeology?

Then you might like some information about our activities

.....

www.bacas.org.uk

 [@bathandcam](https://www.facebook.com/bathandcam)

 [@BACAS_Online](https://twitter.com/BACAS_Online)

BACAS offers a wide variety of technical skills including geophysics, surveying, research, computer graphics, technical illustration, conservation and, above all, archaeological fieldwork. This is made possible by the efforts and whole-hearted support of our enthusiastic membership.

The high standards of our fieldwork have led to the Society being British Archaeological Awards finalists three times, winning twice. We have also featured both in the Time Flyers and twice, in the Time Team TV series.

We are firmly committed to bringing an enjoyment and understanding of archaeology to the general public.

Members receive a digital copy of our journal, *Camertonia*, with articles and reports on BACAS projects and members' projects which BACAS have helped with.

The society has initiated a long term research project to investigate the archaeology of the Lansdown plateau. The first of the identified sites has seen the completion of a geophysical survey. There are other similar events occurring throughout the summer. Past ones have included excavations at Keynsham and Saltford.

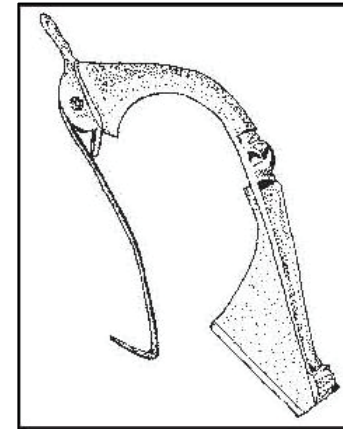

Roman 'trumpet' brooch – found in a BACAS excavation

The Bath and Counties Archaeological Society (BACAS) was established in 1949 as the Camerton Excavation Club, focusing initially on the Roman villa and settlement of Camerton, south of Bath.

Well-known members of the Society have included William Wedlake and Sir Mortimer Wheeler, who was president for many years.

BACAS is one of the leading societies in the UK. Our membership spans all age groups and we have qualified and experienced archaeologists working to professional standards across all areas of our activities.

We aim to provide a variety of opportunities to experience archaeology through active research, hands-on learning and lectures. Members are able to attend our excavations and geophysical surveys, as well as our summer excursions programme. Through the winter months we run a series of lectures. The programme is wide-ranging, covering a variety of periods, locations, and subjects.

Whether you are an experienced archaeologist or just contemplating this enjoyable activity, please contact our acting Membership Secretary for further details:

John Richards
7 Maycliffe Park
Bristol
BS6 5JH

07941 542724
membership@bacas.org.uk

Membership includes:

- **Reduced entry to winter lectures (on production of membership card)**
- **A digital copy of the journal 'Camertonian'**
- **Regular newsletters**
- **Access to summer excursions programme**
- **The chance to be involved in practical archaeological projects and research**

Annual Subscription

Individual - £20

Full time student - £10

Please make cheques payable to BACAS.

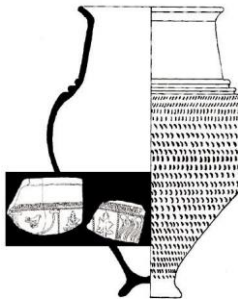

06/2021

Membership Application

Title (Mr/Mrs/Ms/Miss/Dr/Prof etc):

Name:

Address:

Telephone:

Mobile:

Email:

I consent to BACAS storing my details and contacting me by (tick all that apply)

Email Phone Post

Please complete the Gift Aid section if you are a UK taxpayer.



Return this completed form and your cheque to the acting Membership Secretary John Richards (see panel on left)



The Society is a registered charity in England and Wales (no. 1189630) and we can reclaim the income tax that you pay on the subscription or gift amount at no additional cost to you, which will enable the Society to have more money to continue our work, actively promoting and encouraging archaeology.

For each £1 you pay, HMRC pays the Society the gift aid tax rate amount (currently 25p in the £1).

If you wish the Society to benefit by reclaiming the tax on your subscription or gift and future subscriptions or gifts, please complete the following:

Gift Aid Declaration for the charity Bath and Counties Archaeological Society (BACAS).

I want the charity to treat all donations I have made for the four years prior to this year, and all donations I make from the date of this declaration until I notify you otherwise, as Gift Aid donations.

You must pay an amount of Income Tax and/or Capital Gains Tax at least equal to the tax that the charity reclaims on your donations in the appropriate tax year (currently 25p for each £1 you give)

Signature:

Date: